KUMBAYA

Canción africana

Nº 349

Arm. Donald H. Hughes

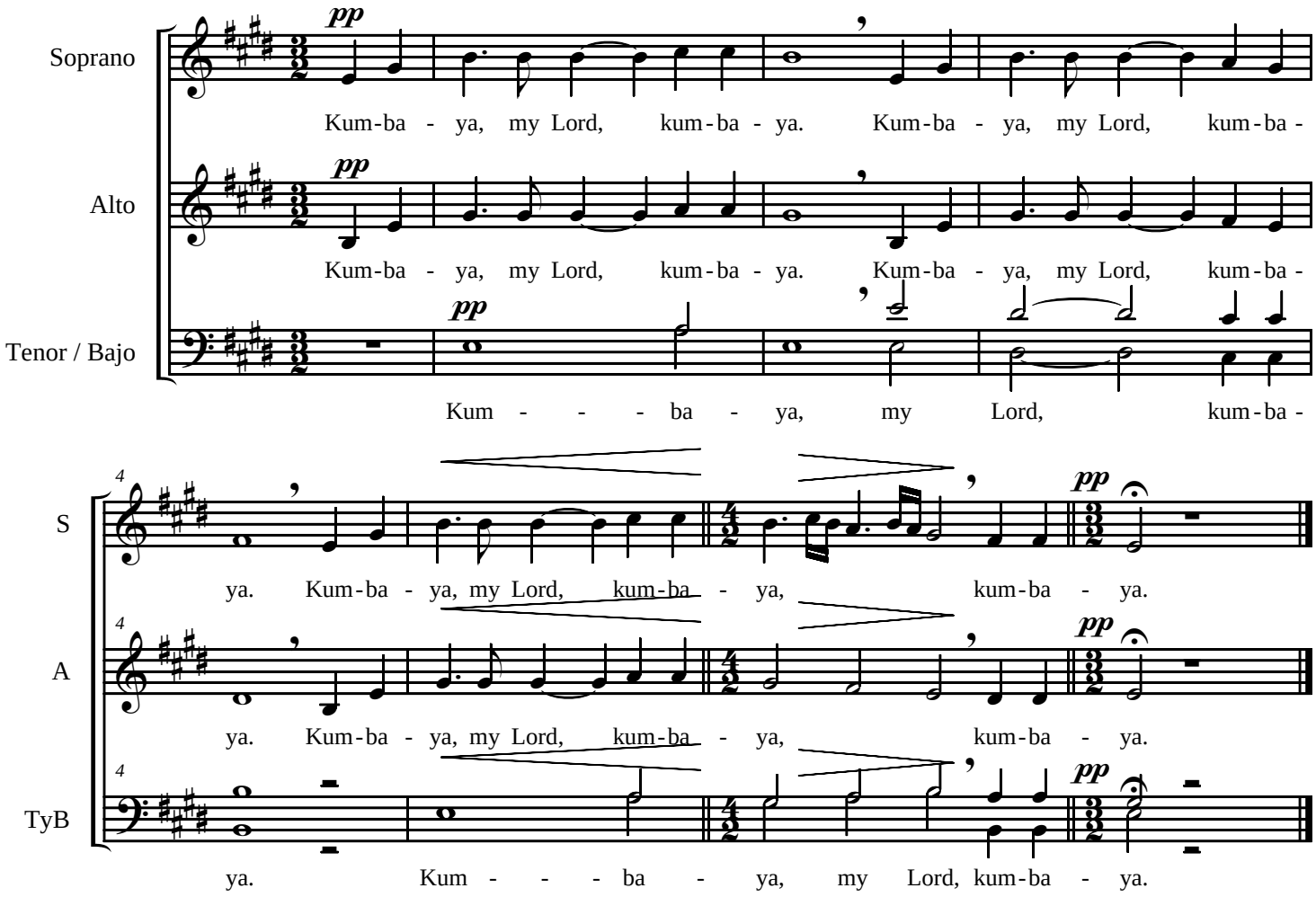

1.- Kumbaya my Lord, kumbaya
(Kumbayá, may Loord)
Kumbaya my Lord, kumbaya
Kumbaya my Lord, kumbaya
Oh Lord, kumbaya

2.- Someone's singing Lord, kumbaya
(samuans singuing Loord)
Someone's singing Lord, kumbaya
Someone's singing Lord, kumbaya
Oh Lord, kumbayah

3.- Someone's laughing, Lord, kumbaya
(samuans lafing Loord)
Someone's laughing, Lord, kumbaya
Someone's laughing, Lord, kumbaya
Oh Lord, kumbaya

4.- Someone's crying, Lord, kumbaya
(samuans craing Loord)
Someone's crying, Lord, kumbaya
Someone's crying, Lord, kumbaya
Oh Lord, kumbaya

5.- Someone's praying, Lord, kumbaya
(samuans preing Loord)
Someone's praying, Lord, kumbaya
Someone's praying, Lord, kumbaya
Oh Lord, kumbaya

6.- Someone's sleeping, Lord, kumbaya
(samuans sliiping Loord)
Someone's sleeping, Lord, kumbaya
Someone's sleeping, Lord, kumbaya
Oh Lord, kumbaya

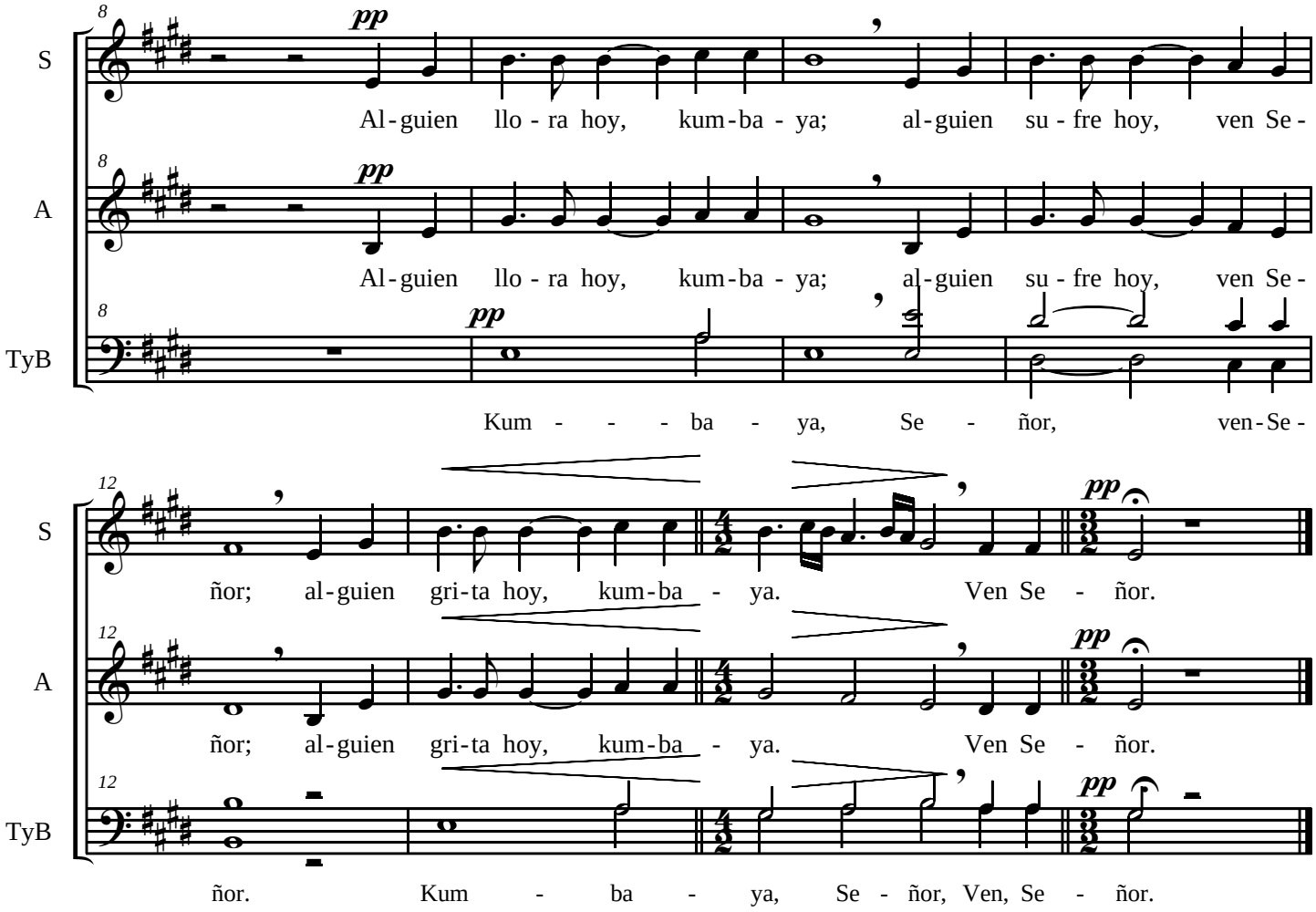

1.- Alguien llora hoy, kumbayá, alguien sufre hoy, Ven Señor,
alguien grita hoy, kumbayá, Ven, Señor.

2.- Alguien nace hoy, kumbayá, alguien vive hoy, Ven Señor,
alguien muere hoy, kumbayá, Ven, Señor.

3.- Alguien canta hoy, kumbayá, alguien sueña hoy, Ven Señor,
alguien ama hoy, kumbayá, Ven, Señor.

4.- Alguien cree hoy, kumbayá, alguien lucha hoy, Ven Señor,
alguien reza hoy, kumbayá, Ven, Señor.